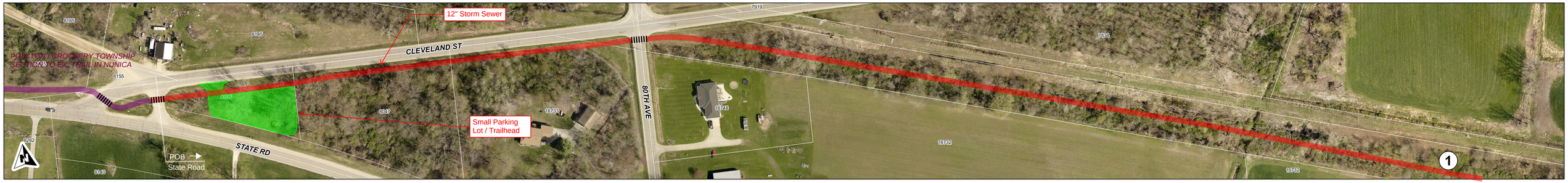

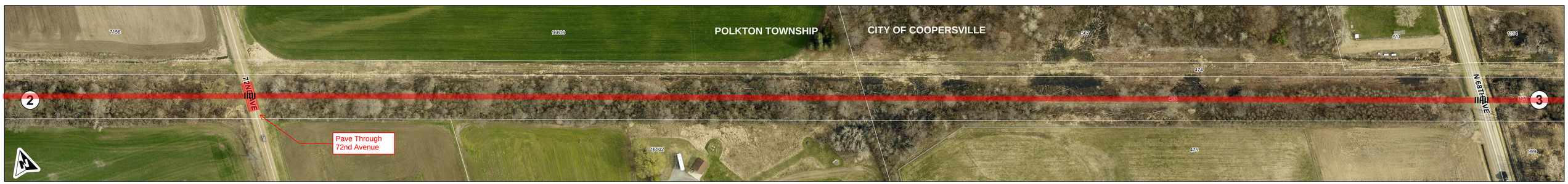

COOPERSVILLE ROTARY
OTTAWA COUNTY, MICHIGAN

NORTH BANK TRAIL: STATE STREET TO 64TH

SHEET 1

Prein&Newhof
2220842